

Sonali PANDE

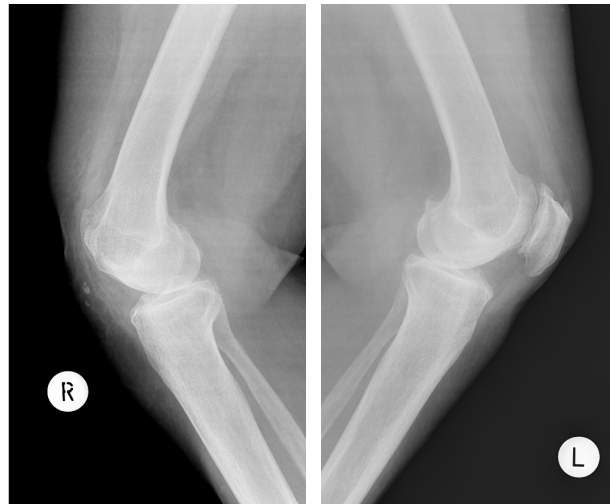

A 63-year-old lady presented with history of right knee pain. She had been involved in a road traffic accident 30 years ago and had undergone a surgical procedure on her right knee for fracture of the patella.

Q: What surgical procedure had been performed?

Q: What are the long term consequences of this procedure?

Answer: refer to page 145

Correspondence author: Sonali PANDE
Jerudong Park Medical Centre,
Jerudong Park
Brunei Darussalam
Tel: + 673 2611433
E mail: ladyorthopod@yahoo.co.in